



# The Nature Connection

*Bringing Nature, Animals & the Arts to People*

Spring 2011 Newsletter

## *Venus and Mars: NC Volunteer Inspires Children with “Wild” Chinchillas*

Heidi Caro serves as one of many NC volunteers who own and care for animals that we bring on programs. Her generosity enables us to bring her captivating and unique chinchillas to hundreds of children and elders every year. Here she gives us an insider’s view into caring for, and sharing, chinchillas:

Their fur feels other-worldly soft, and they love to roll in volcanic dust—they are Venus and Mars. Their high energy gives children and elders great pleasure as they dart about and run on their exercise wheel. Chinchillas are naturally very curious, but at the same time they startle easily. Children learn that to watch them do anything requires staying still, and being patient. A quick movement sends them darting back. But they’re not afraid, and settle quickly to being held.

At home, I feed them at night, which gives them fuel for their late-night marathons on the exercise wheel. (They are nocturnal.) They eat grain-based pellets, hay, shredded wheat, and their favorite—peanuts in the shell. They love nibbling on the shells to open them up. Their nibbling, however, extends to almost everything, including baseboards when they are allowed to roam outside of their cage!

An important part of caring for the chinchillas is providing dust for them to ‘bathe’ in. Children laugh at seeing them rolling in the dust. We teach them that this is how they clean the oils and dirt from their fur, to keep it healthy. Although they are bred domestically, chinchillas retain a ‘wildness’ about them. I think this explains why Venus and Mars are so popular. The children react with mutual curiosity, smiles, and tentative reaching out. Sharing these creatures with children and elders is a truly rewarding experience for me.

—Heidi Caro, Volunteer

Learning about the secret life of a chinchilla  
(Massachusetts  
Hospital School)

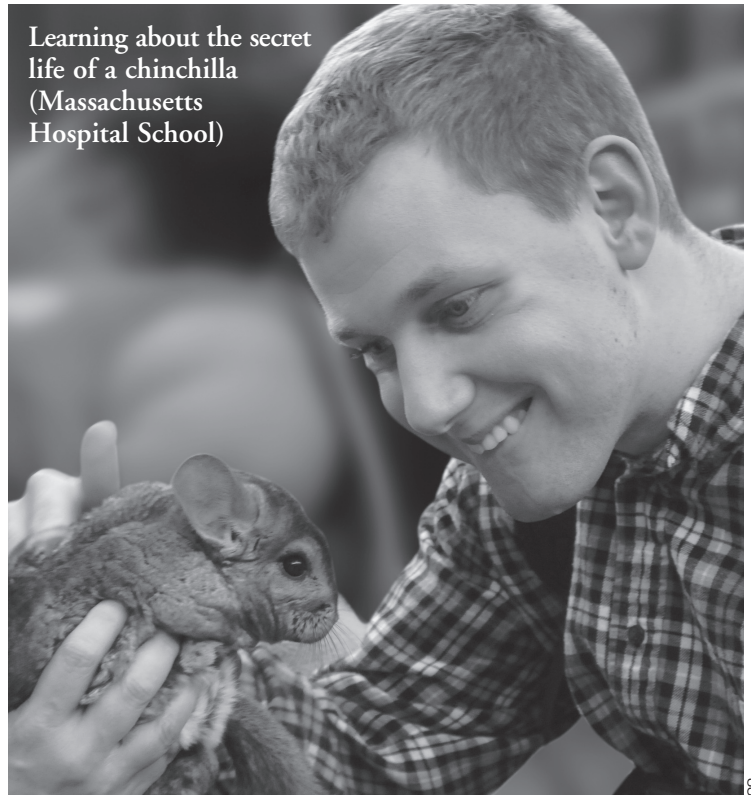

Shawn Fogg

## *Letter from New Executive Director Learning to Listen to Snails*

After our first Meet the Animals event, one woman exclaimed: “My grandson has not stopped talking about the *snails*.” Board member Nancy Stillman helped the children experience snails’ secret lives, explaining: “If you get *very* quiet, you can actually *hear* the snails eating lettuce.” Over 100 visitors also met NC’s hedgehog, dove, rabbit, finch, crow, chinchillas, and hermit crabs that day. Our injured crow, housed and cared for by volunteers, made her debut and will soon be ready to go out on program visits.

What is the magic between children and animals? As we bring the natural world indoors to children and vulnerable individuals of all ages, we see the child in everyone. In an interview in this issue, NC supporter Mary Ann Gore recalls how elders broke into applause on seeing our rambunctious ducks during a program at Cambridge Health Alliance.

Last summer, NC’s board chose to appoint me as Executive Director, following Sandy Campbell’s move to Virginia with her family. I feel honored and privileged to step into that role. My work with NC began about 10 years ago as a program volunteer. Since becoming Director I have returned to these roots by leading Nature Connection programs. The youth and elders I encounter leave lasting impressions on me. At

*(continued on page 2)*

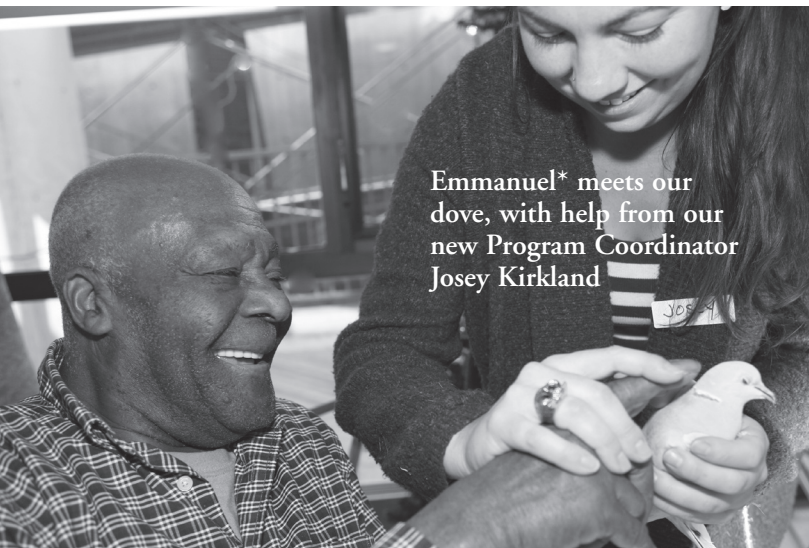

Emmanuel\* meets our dove, with help from our new Program Coordinator Josey Kirkland

Sue Huszar



## Board of Directors

Marcia Chertok, *Chair*  
Nancy Stillman, *Clerk*  
Wade Edwards, *Treasurer*  
Mark Bamford  
Don Payne  
Jack Scotnicki  
Nancy H. Shepherd  
Sarah Seabury Ward, *Founder*

## Advisors

Judith Aronstein  
Becky Bartovics  
Tina Bloom  
Lisa Brukilacchio  
Judith Burton  
Lis Cahill  
Christine Callahan  
Liz Loudon  
Dick Pleasants  
Alan Rom  
Rebecca Reynolds Weil

## Staff

Sophie Wadsworth, *Executive Director*  
Josey Kirkland, *Program Coordinator*  
Leslie Bove, *Accountant*  
Jenny Dubitsky, *Administrative Assistant*  
Janey Tallarida, *Bookkeeper*

## Nature Connection Newsletter

Sophie Wadsworth, *Editor*  
Leslie Hartwell, *Graphic Designer*  
Keith Dawson, *Website Assistant*  
Mark Erwich, Shawn Fogg, Sue Huszar,  
Rose Lincoln, Bob Lotz, Bruce Morgan,  
Pito Salas, Nanri Tenney/NanriStudio,  
*Photographers*

Printed on recycled paper

The Nature Connection, Inc.  
P.O. Box 155  
Concord, MA 01742  
Tel: (978) 369-2585  
E-mail: [info@nature-connection.org](mailto:info@nature-connection.org)  
[www.nature-connection.org](http://www.nature-connection.org)

*The Nature Connection is a nonprofit organization that brings nature-based programs to people with limited access to the natural world. Founded in 1983, The Nature Connection brings individuals together with nature's capacity to heal and to teach.*



Rose Lincoln

the Walden Street School, a residential program, we help young women who have experienced trauma develop self-confidence and life skills. I wish you could see them creating a small habitat for our therapy rabbit, Cha Cha: arranging soft grasses for her bed, placing a carrot, adding a hollow log as a hiding place. Having led lives marked by a lack of safety, they eagerly learn about the rabbit's needs and natural environment. One girl added: "Besides safety and food, they really need love."

We are excited to announce the addition of new staff members this past fall, including program coordinator Josey Kirkland, and Certified Public Accountant Leslie Bove who provides monthly oversight for NC's finances. We also welcome new board member Wade Edwards as our treasurer (husband of longtime volunteer Aliza Edwards). Please join me in applauding the important contributions they have already made to our organization.

In addition to our first Meet the Animals event, this year we hosted the annual Blessing of the Animals with local churches, a panel event on environmental education, a successful benefit concert with Lori McKenna, and our annual Turtle Walk with wildlife ecologist Bryan Windmiller.

This newsletter gives wings to our new image—a logo that we hope represents our mission and dreams. We seek to reach out to increasing numbers of vulnerable children and elders in need. Each one of you makes this work possible! I look forward to hearing your thoughts and ideas, and sharing new stories in the season to come.

Best wishes.

Sophie Wadsworth, *Executive Director*



Bruce Morgan

Hugh Wadsworth Morgan, NC's newest fan, born Dec. 22, 2010!



Wildlife Ecologist Bryan Windmiller Inspires Stewardship of Blandings Turtles at NC's 4th Annual Turtle Walk, Great Meadows, Concord



Mark Erwich, Sophie Wadsworth



## A Door Opens: A Nature Connection Supporter Celebrates Connecting Elders with Nature

Last spring I had the pleasure of interviewing Mary Ann Gore. An artist who loves the natural world, Mary Ann has seen Nature Connection programs first hand. Below are excerpts from our conversation. —S.W.

Every time you make a connection with another human being, a kind of electricity is created, a sense of a door opening that affects everyone. The “aha” that goes off inside a troubled child, a tormented teenager, a completely inward-turned elder, is like a bell sounding and we can all hear it. I think people need to be helped individually: there’s a ripple in that moment and into the future. You do the great work in small ways.

I remember so much from seeing the elders’ program [at the Cambridge Health Alliance], especially the stand offish ones who were reluctantly drawn in. When the ducks got loose, how they flapped around! Hands going up. “Oh my lord!” one elderly woman said. Applause, spontaneous laughter.

It was the spontaneity, that out of the ordinary event. They’re not expecting the pandemonium of ducks escaping, or the feel of the rabbit, or the soft cool nose of a therapy dog sniffing. Those things break down barriers. That’s why I’m a staunch supporter of your program.



Pito Salas

What’s different about The Nature Connection is the vehicle that you use: *nature*. Bringing animals is unique, and not just animals but nature. I’ll never forget the story about the elderly man who feels the fish net in his hands, and recalls a lobster net weighted down with stones. His whole body became alive. It ignited him. He hadn’t talked in two years. All these people are wounded, and it’s a gift whenever you go to interact with them. And this re-informs the site staff, too. Something happens, even something small, every time.

I would encourage anyone to go out on a Nature Connection program. . . . It broadens your perception of what’s possible and how to reach people in a meaningful way. I found it exhilarating, profoundly moving—and fun. It makes me feel better knowing that you all are out there every week, doing this work.

—Mary Ann Gore

## Calendar



Courtesy of BSC

### **A Boston Harbor Evening to Benefit the Nature Connection!**

Wednesday, Aug 24th • 6-8:30 p.m.  
Boston Sailing Center, Lewis Wharf

Sunset Reception with hors d'oeuvres and  
cash bar, harbor sailing tours with BSC staff,  
and an Oceanic Presentation

\$65/person • Tickets on sale in July at  
**[www.nature-connection.org](http://www.nature-connection.org)**  
or call 978-369-2585.

All proceeds to benefit The Nature Connection

### **New NC Summer Program:**

Join us in exploring nature as Thoreau might have done!  
Discover the world in our nature classroom and the  
great outdoors with NC's professional staff as your guide.

*Ages 7-10. August 15-19.*

Early bird discount before July 18.

For information/ to register call 978-369-2585 or visit  
[www.nature-connection.org](http://www.nature-connection.org)!



*Stay Tuned  
for the Date!*

**Fall 2011:  
Meet the  
Animals of  
The Nature  
Connection**

Connecting with a  
Chinchilla at NC's  
Meet the Animals  
event, Fall 2010

Nanni Tenney



**Like us and share  
The Nature Connection on Facebook!**

Follow current program stories, view photos and  
get news on upcoming events. Submit your photos  
or stories by emailing us at: [swadsworth@nature-connection.org](mailto:swadsworth@nature-connection.org)  
or call (978) 369-2585.



# Our Thanks and Appreciation for your Support

## Youth & Elders We Serve

**Massachusetts  
Hospital School**  
Youth with Disabilities,  
Canton



**Edith Nourse Rogers  
Memorial VA  
Hospital**  
Veterans, Bedford



**Cambridge  
Health Alliance**  
Elders, Cambridge

**Katherine Kennedy  
Senior Center**  
Elders, Natick



**Unitarian Universalist  
Urban Ministry**  
At-Risk Youth,  
Roxbury



**The van der Kolk Center  
Glenhaven Academy**  
At-Risk Youth,  
Marlborough



**Walden Street School**  
At-Risk Youth, Concord

## Grant Support August 2009–July 2010

The Harpley Foundation  
Massachusetts Cultural Council  
Middlesex Savings Charitable  
Foundation

Red Acre Foundation  
Unitarian Universalist Urban  
Ministry/  
Unitarian Universalist Association

## Business & Community Support Cambridge Trust Company Emerson Umbrella Center for the Arts

Alcott School  
Amerscot House Inn  
Applefield Farm  
Bird House Garden Center  
Budget Printing of Concord, LLC  
The Concord Bookshop  
Concord Outfitters  
Concord Free Public Library  
Codman Farm  
Debra's Natural Gourmet  
E & S Mobile Service  
Enclave Antique & Modern  
MacKinnon Printing  
Marilyn Strong Health  
The Minor Chord  
Nu Yu/Naturally You Salons  
Phillips Fine Paint  
Tom Ricardi

Sager Animal Hospital  
Small Farm  
UpStyle Consignment  
West Concord 5 & 10  
Wood & Strings

## Special Thanks for In-Kind Support and Professional Advice

Tom Ahern, publicity  
Judith Aronstein, program  
animal care  
John Bach, carpentry  
Rick Blain, development  
Howard Cannon, sound  
Heidi Caro, program  
animal care  
Joanie Caruso, program  
animal care  
Codman Farm, program  
animals and natural materials  
Keith Dawson, website support  
Emerson Umbrella Center  
for the Arts, facilities and  
general support  
Mary Firestone, clerical and  
technical support  
Carrie Flood, organizational  
support  
Gaining Ground, program  
animals and natural materials  
Holly Gettings, lighting  
Leslie Hartwell, graphic design  
Heritage (New Heritage Capital  
Partners LLC), office supplies  
Susan Huszar, photography

Kate Kaplan, development  
Jake Kensinger, sound  
Kathleen Kilgore, development  
and publicity  
Jane Lothian, program  
animal care  
Bob Lotz, photography  
Kristine Merz, graphic design  
Musketaquid, publicity  
Dick Pleasants, concert  
consultant  
Nancy Reilly, program  
animal care  
Normandy Real Estate Partners,  
audio-visual support  
Dr. William Sager, Sager Animal  
Hospital, veterinary care  
Jon Schmalenberger, wood  
supplies and craftsmanship  
Petco Braintree, program  
animal support  
Tom Shepherd, financial  
consulting  
Pete Slonka, computer specialist  
support  
Johanna Sparling, Greenpoint  
Graphics, graphic design  
Nancy Stillman, program  
animal care  
Lisa Tang Liu, database  
consulting  
Nanri Tenney, photography

## Volunteers

Stephanie Ackert  
Joel Andrews  
John Bach  
Mark Bamford  
Tina Bloom  
Barbara Bromley  
Dianne Brooks  
Seth and Leslie Campbell  
Heidi Caro  
Joanie Caruso  
Marcia Chertok  
Diane Clapp  
Dee Clarke  
Erin Clifford  
Donna Condon  
Keith Dawson  
Karen Deady  
Julie DiMilla  
Jennie Dubitsky  
Lisa Dubois  
Aliza and Wade Edwards  
Karen Eldridge  
Barbara Feehrer  
Mary Firestone  
Deborah Gerstein  
Doreen Gibson  
Linda Glazer  
Leslie Hartwell  
Ariel Hoover  
Christina Huggins  
Sue Huszar  
Theresa Kolpakova  
Julie L'Heureux  
Ellen Leigh  
Jane Lothian  
Bob Lotz  
Janet Lovejoy  
Brian Morgan  
Bruce Morgan  
Ed Morgan  
Luisa Nazzaro  
Chris Nelson  
Ken Nygren  
Jane Olson  
Don and Max Payne  
Deborah Pease  
Deedee Perkins  
Joanne Rothstein  
Chris Salas  
Pito Salas  
Nancy Savage  
Nancy Schirmer  
Jack and Judy Scotnicki  
Nancy and Tom Shepherd  
Michelle Silbert  
Kathy Stark-Dia  
Nancy Stillman  
Marilyn Strong  
Michelle Silbert  
Janey Tallarida  
Nancy Tenney  
Sarah and Alan Ward

## Supporters August 2009–August 2010

Anonymous (3)  
Todd and Marci Abbrecht  
Susan Adam  
Agnes Adams and Joan M. Adams  
Jo Anne and Read Albright  
Audrey Alenson and B.J. Pessia  
Jean H. Allen and  
Harold E. Settler  
Michael B. Amster  
Joel Andrews  
Jude Aronstein  
Keith and Cynthia Ballard  
Suzan Baltozer  
Mark Bamford  
Bill Barber  
Becky and Bill Bartovics  
Mike Begley  
Nancy Bell and Glenn Reynolds,  
Water Solutions Inc.  
Ellie Bemis  
Lisa and Claudel Beneche  
Tina and Steven Bloom  
Steven B. Bloomfield and  
Melissa H. Apperson  
Deborah Boldt  
Erika Waly Bourne  
Kathryn Bowers and  
Donald Terhune  
Barbara Bromley and  
Steve Bromley  
Daniel Brooks and  
Cynthia Brooks  
Dianne and Robert Brooks  
Tom and Sarah Brukilacchio  
Carol Burnes  
Dennis and Kimberly Burns  
Judith Burton  
Tom Calderwood  
Sandra and Seth Campbell  
Heidi and Jaime Caro  
Mrs. Lucy G. Carter  
Woodleigh Farms  
Viki Carter, Amerscot House  
Joanie Caruso and  
Raymond Caruso  
Jane, John and Kim Caulfield  
Catherine Cave and  
Peter Rothstein  
Randy Caviness  
Alyce Chen  
Marcia and Allan Chertok  
Frances Clark and Bernie McHugh  
Dee Clarke  
Linda Coe and Sam Fisk,  
In loving memory of friends'  
pet Henry  
Frank and Emilie Coolidge  
Henry S.F. Cooper, Jr.  
Lisa J Cournoyer  
Patty Critchlow and  
Jim Critchlow  
Caroline and Todd Crocker  
Shona Daley and Lincoln Daley  
Brad Davey  
Kate De Haven  
Sarah Deyst and Emily Deyst  
Kathy Stark Dia and  
Januario Dia  
Christina Diebold  
Susan B Donovan  
Jane and Den Downey  
Pamela Driscoll  
Lisabeth H. Dubois  
Arlene Duelfer and  
Suzanne Allen  
Mary E Edwards  
Jerry Elkind and Linda Elkind,  
Elkind Family Foundation

Jen and Raymond Emerson  
Margaret Enloe  
Ann Eno  
Diane Faissler  
John Fallon and Beth Fallon  
Sarah Fletcher, Middlesex West  
Chamber of Commerce  
Carrie Flood  
Tina Forbes  
Michele Forinash  
Cortni Frecha  
Pat M Freedman  
Michelle Freshman  
Robert Friede  
Marylou Gair and Richard Gair  
Janet G Garrison  
Sylvia Gelb  
Deborah Gerstein  
Susan Getsinger-Ticknor  
Anne Gibbs  
Alice and John H. Goldsmith  
Linda-Beth Gopen  
Marjorie Gordenstein  
Mary Ann Gore  
Dottie Harris  
Henry and Lee Harrison  
Katrina Hart  
Jennifer B Hashley  
Suzanne Hill and  
Raymond Offenheiser  
Barbara and Don Hoffman  
Linda Hoffman and  
Blasé Provitola  
Ariel Hoover and Bob Moore  
Monica Hope  
David R Hopper  
Donna M. Howard  
Robin Humes  
Barbara Hunter and  
Lawrence Millner  
Elaine Inker  
Edith J. Jacobs  
Alice and Paul Johnson  
Shannon Johnston  
Ron Kearns, In honor of cats  
Faith and Fire  
Joseph Kelleher  
Jean Kesulla  
Nina Kimball  
Mara Kirby  
Sharron Kirchain and  
Randy Kirchain  
Carol Krauss  
Greta Brown Layton  
Tamryn LeBlanc and  
Bruce Gamblin  
Eileen Leduc  
Ellen Leigh  
Phyllis and Mike Lemke,  
In honor of Don and Max Payne  
Karen Levitt  
June J Lipton

Barbara and Nate Liskov  
Snoonie and Alfred Loeb  
Mary Helen Lorenz and  
Ken Bassett  
Nancy Love  
Joanne E. MacInnis  
Jeremy and Laura MacLachlan  
Brian and April McCarty  
Kathleen Meagher  
Morningstar Medaye and  
Karen Zimmerman  
Edward Merklng and  
Harriet Merklng  
Sarah and Rob Mitchell  
Andrea Mobilia  
Douglas and Janet Moffat  
Ray Mong and Kirsten  
Bruce Morgan  
Susan Morrill-Doyle  
Karen Morris  
Sheila Murphy and Sherene Aram  
John and Linda Nugent  
Collum and Nora O'Donnell  
Jane Olson  
Atsuko Otsuka  
Edith Overly  
Joanna and Richard Pagliaro  
Jonathan and Jessie Panek  
Max and Don Payne, In honor of  
Gary and Judy Payne  
Deedee Perkins  
Dick and Cynthia Perkins  
Sarah H. Perkins  
Sue Perry  
Alec Petro and Leah Petro  
Rebecca Pike  
Mary Platt  
Howard and Susan Rashba  
Jody Rice-Hines  
Nancy Roberts and  
Paul Callahan  
Virginia Robinson  
Penny Rodday  
Alan and Suzanne Rom  
Margaret and Alfred Savage  
Nancy and Gregg Savage  
Molly Scheffe and Fred Daum  
Jon and Marilyn  
Schmalenberger  
Jack and Judy Scotnicki  
Stephanie Selden  
Nola Sheffer  
Tom and Nancy Shepherd  
Barbara and Dwight Sipler  
Deborah W. Skillman and  
Dennis H. Skillman  
Tim Smith  
Stephen and Kathleen Snow  
Stephanie and Peter Stanton  
Debra Stark, Debra's Natural  
Gourmet  
John and Sue Stillman

Nancy Stillman  
Robert D. and Margaret Stillman  
Lynne Stone and Jeff Stone  
Nan and Carl Stutz  
Emily Teller and  
Thomas L. Teller  
Nancy Richardot Tenney  
Sean F. Tierney  
Valerie Tratnyek and  
Robert Manlick  
Andrea Urban  
Jolizabeth Urquhart  
Charles Van Arsdale  
Margaret Van Kuren  
Eric and Laurie Van Loon  
Jennie Wadsworth  
Sophie Wadsworth  
Karel Wahrsager  
Margaret Sutton Wailes  
Sarah and Alan Ward  
Gwen and William Warren  
Skip Warren, Pilot Grove Farm  
William and Kristina Watts  
Troy D Weatherup  
Henry and  
Rebecca Reynolds Weil  
Susan F.C. Weil  
Jeanne Wentzell  
Paul M. Wexelblat and  
Gray H. Wexelblat  
Emily Wheeler  
Barbara Whitesides  
Robin Wilkerson and Steve Atlas  
Astrid Williams and Greg Martin  
Carol S. Williams  
Barbara and Jim Willis  
Bryan Windmiller and  
Alison Robbins  
Suzanne and Roger Winsby  
Lissa Winstanley and Cole,  
Carter and Schyler Winstanley  
Steven Wood  
Mary Jane and  
Bernhardt Wuensch  
Anne and Tom Yeomans  
Dale Young  
HB Zane  
Carol Zell and Robert Andrews  
Robert Zevin



We have made every effort to be accurate and complete. Please accept our apologies and call us with corrections at (978) 369-2585.

*Yes, I can help bring nature, animals  
and the arts to people!*

Name \_\_\_\_\_

Address \_\_\_\_\_

City \_\_\_\_\_

State \_\_\_\_\_ ZIP \_\_\_\_\_

Telephone \_\_\_\_\_

E-mail (Stay informed with our periodic e-newsletter!)

\$75       \$150       \$300

\$500       \$1,000       Other \_\_\_\_\_

**I would like to help The Nature Connection by:**

Volunteering

Applying for a Matching Gift from my employer: \_\_\_\_\_

Please send me information on how to make a bequest to NC through the Seabury Circle.

**Send your donation to:**  
The Nature Connection, PO Box 155  
Concord, MA 01742

*The Nature Connection is a non-profit 501(c)3 organization.*

## *Wish List*

Large, thin area rug for office,  
approx. 14 x 12 feet

High Quality Digital Camera,  
please call for details

2 Cordless Business Phones,  
with speaker phone etc.

3 Weatherproof Sandwich Boards

Desk, approx. 5 feet, with built in file drawer(s)

Small 2 drawer/letter size file cabinets

Blank DVDs with cases

Sturdy lightweight folding card table for events

Mortars and Pestles, medium/large sized,  
4 stone, 3 wooden

Bookstore Gift Certificate, for program  
related books

*For details on any of the above,  
please call 978-369-2585*